

Essential Foundations

**Supplemental warm-ups and technique
for beginning and intermediate band**

By Mike Perez

♪ **Long Tones**

♪ **Slur Warm-ups**

♪ **Mini Scales**

♪ **Major Scales**

♪ **Scale in Thirds**

♪ **Chromatic Scales**

Hello and thank you for purchasing Essential Foundations! Essential Foundations are warm-ups and technique exercises designed for beginning and intermediate band students (literature grades 1-2) in full band or like instrument classes. This collection of exercises has been time tested and used by dozens of bands for over 10 years and is intended to be used in conjunction with your favorite band method book. The first set of long tones and slurs are best used once beginners have developed their embouchure, can play a characteristic tone on a concert F (horns G) and can play the first five notes on their instrument (approximately 4-6 weeks into starting on their instrument).

Exercises are written for flute, oboe, bassoon, clarinet, saxophones (alto, tenor and bari), trumpet, horn, trombone, euphonium, tuba, mallets and percussion (snare or pad).

The contents of Essential Foundations include:

3 Long Tone Sets (11 exercises total)

3 Slur Warm-Ups (11 exercises total)

Mini Scales (12 major)

Major Scales (12 major)

Scale in Thirds (Concert G-Db in the circle of fourths)

Chromatic Scales (Concert Bb and Concert F)

Essential Foundations Features

Long Tones– Each long tone exercise and set is progressive and is designed to work on strengthening young musicians embouchures, breathing and air flow, sound consistency (straight line sound), and range. Percussion exercises are written for mallets and snare/pad and develop stick control, hand-to-hand evenness, rhythm stability and consistency. *Horn long tones are written in the key of F (up a fifth from the band). See below for more information.

Slur Warm-Ups– Slur warm-ups are also progressive but focus on instrument specific techniques that will sound good harmonically in full band settings.

Instrument specific techniques include:

Flute– head joint playing, octave studies, harmonics and slurs over various ranges

Oboe, Bassoon, Saxophone– octave studies, mini scales with accidentals, and slurs over various ranges

Clarinet– register studies, and slurs over various ranges

Brass- lip slurs over various ranges

Mallets– mini scales, arpeggios, hand-to-hand evenness, stick control, rhythmic control

Snare/Pad– flams, diddles, buzz strokes, drags, hand-to-hand evenness, stick control, rhythmic control

Mini Scales and Major Scales– use accidentals instead of key signatures to focus learning on new notes in scales and to acclimate students to seeing accidentals. A piano keyboard is included on student sheets to easily see and relate enharmonics with accidentals. Clarinet and saxophone alternate fingerings are marked in the score and student parts. Scales are numbered to ease finding scales and to facilitate horns playing up a fifth (mini scales only).

Scale in Thirds– transition students to key signature instead of accidentals.

Chromatic Scales– are scaffolded in multiple steps to help with student understanding. Clarinet and saxophone alternate fingerings are written in the score and student parts.

Horn Information

All horn exercises with the exception of major scales, scale in thirds, and chromatic scales are written in the key of F. This allows horns to play in their middle range (middle C-D-E-F-G) instead of in a range that is challenging for beginner and intermediate horns (low F-C or first space F-C). A second advantage to having horns play up the fifth is it teaches them to “hear” harmony and develop independence from the ensemble. I cannot emphasize enough how important it is to start your beginner and intermediate horns this way! Yes it takes getting used to and it takes time to get them to hear their part, but once developed, your horns tone quality, range and independence will be outstanding!

About Mike Perez

Mike has taught middle level band for 18 years. He is currently director of bands at Kinard Core Knowledge Middle School in Fort Collins, CO. Mr. Perez’s bands have performed at the Music for All National Festival (2018) and have been selected as the CMEA Honor Band numerous times. Mike earned his bachelor of music education degree from the University of Colorado and his masters degree from Southern Oregon University (American Band College).

Clarinet in B \flat

Long Tones Set 1

Name _____

Period _____

Long Tone 1

Long Tone 2

Long Tone 3

Long Tone 4

Horn in F

Long Tones Set 1

Name _____

Period _____

Long Tone 1

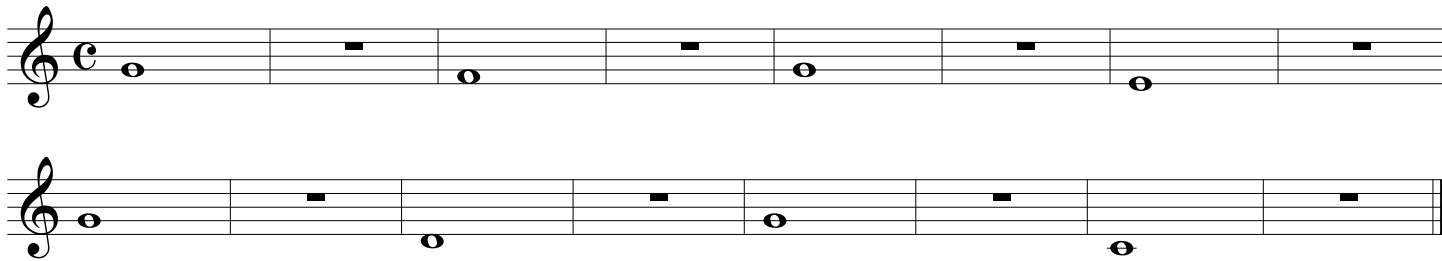

Long Tone 2

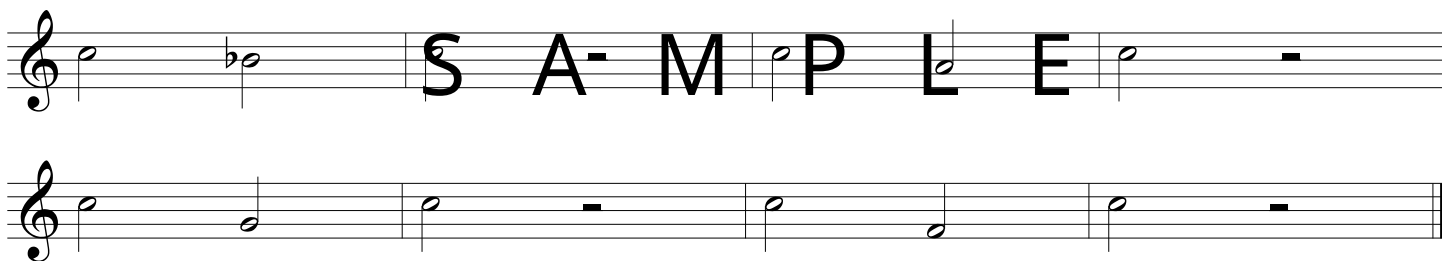

Long Tone 3

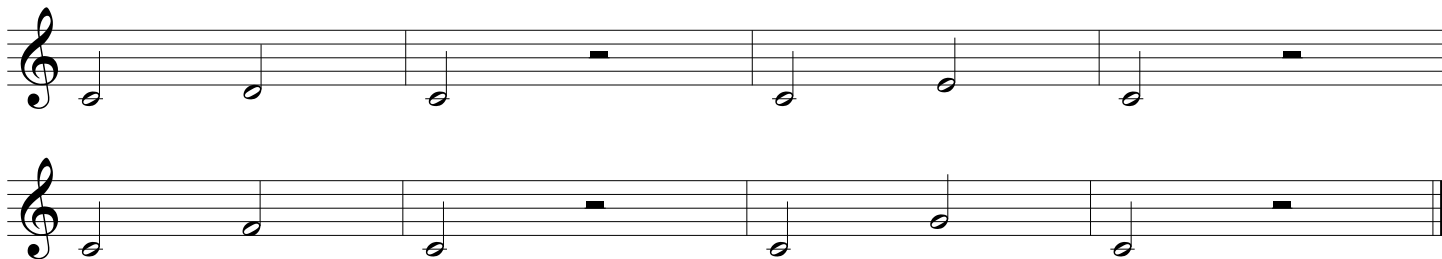

Long Tone 4

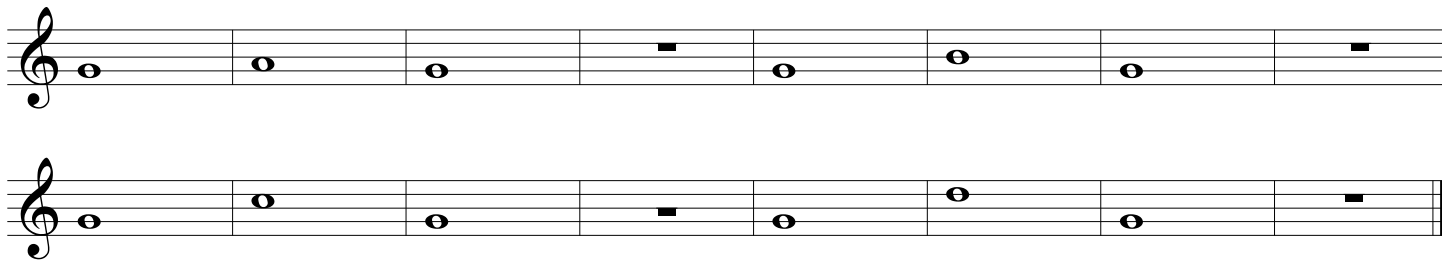

Long Tones Set 1

Long Tone 1

RRRRRRRR R LLLLLLLL L RRRRRRRR R LLLLLLLL L

RRRRRRRR R LLLLLLLL L RRRRRRRR R LLLLLLLL L

Long Tone 2

L R L R L R L R S A M P L E L R L R L R L R L R L R L

L R L R L R L R L R L R L L R L R L R L R L R L R L

Long Tone 3

R L R L R L R L R L R L R R L R L R L R L R L R L R

R L R L R L R L R L R L R R L R L R L R L R L R L R

Long Tone 4

R R L L R R L L R L R R L R L L R L R R L R L L R

L L R R L L R R L L R R L L R R L R L L R L R R L R L R L R R L R L R L L R L R R

L L R R L R L L R L R L R L L R L R L R R L R L L R

Percussion

Name _____

Long Tones Set 1

Period _____

Long Tone 1

RRRRRRRRR R LLLLLLLL L RRRRRRRR R LLLLLLLL L

RRRRRRRRR R LLLLLLLL L RRRRRRRR R LLLLLLLL L

Long Tone 2

R R R R L L L L R R R R R L L L L R R R R L L L L L

R R R R L L L L R R R R R L L L L R R R R L L L L L

Long Tone 3

R R R L R R R L R R R L R L L L R L L L R L L L R L

R R R L R R R L R R R L R L L L R L L L R L L L R L

Long Tone 4

R R L L R R L L R L R R L R L L R L R R L R L L R

L R L L R L R R L R L L R L R R L R L R R L R R L R

L R L L R L R R L L R R L R L R L R L R L R L R

Trumpet in B_b

Long Tones Set 1

Name _____

Period _____

Long Tone 1

Long Tone 2

Long Tone 3

Long Tone 4

Clarinet in B \flat Long Tones

Set 2

Name _____

Period _____

Long Tone 1

Long Tone 2

Long Tone 3

Long Tones
Set 2

Long Tone 4:

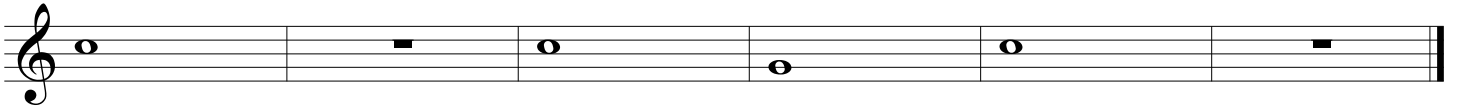
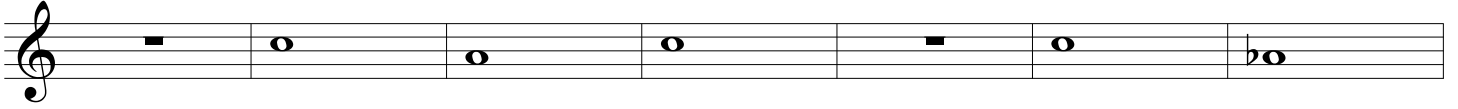
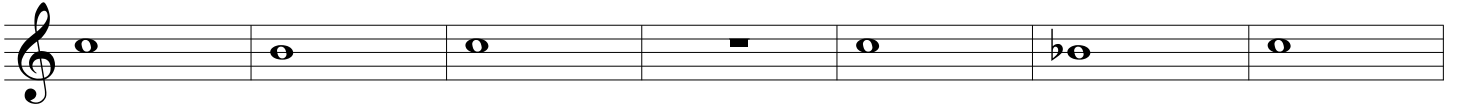

Long Tones
Set 2

Long Tone 3

Long Tone 3 consists of five staves of music. Each staff begins with a double bar line and a repeat sign. The notation includes rhythmic patterns of eighth and sixteenth notes, with a final measure containing a fermata. Below each staff is a sequence of letters 'R' and 'L' indicating fingerings. The first staff has a pattern of 8 R's, followed by 8 pairs of R-L, then 8 R's, and a final R. The second staff has 8 L's, followed by 8 pairs of L-R, then 8 L's, and a final L. The third staff has 8 R's, followed by 8 pairs of R-L, then 8 R's, and a final R. The fourth staff has 8 L's, followed by 8 pairs of L-R, then 8 L's, and a final L. The fifth staff has 8 R's, followed by 8 pairs of R-L, then 8 R's, and a final R.

Long Tone 4

Long Tone 4 consists of five staves of music. Each staff begins with a double bar line and a repeat sign. The notation includes rhythmic patterns of eighth and sixteenth notes, with a final measure containing a fermata. Below each staff is a sequence of letters 'R' and 'L' indicating fingerings. The first staff has 8 pairs of R-L, followed by 8 pairs of R-L, then 8 pairs of R-L, and a final R. The second staff has 8 pairs of R-L, followed by 8 pairs of R-L, then 8 pairs of R-L, and a final R. The third staff has 8 pairs of R-L, followed by 8 pairs of R-L, then 8 pairs of R-L, and a final R. The fourth staff has 8 pairs of R-L, followed by 8 pairs of R-L, then 8 pairs of R-L, and a final R. The fifth staff has 8 pairs of R-L, followed by 8 pairs of R-L, then 8 pairs of R-L, and a final R.

Slur Warm-ups Set 1

Slur Warm-up 1

Slur Warm-up 2

Slur Warm-up 3

Slur Warm-up 4

Slur Warm-ups Set 1

Slur Warm-up 1

Slur Warm-up 2

Slur Warm-up 3

Slur Warm-up 4

Trumpet in B \flat

Slur Warm-ups Set 1

Name _____

Period _____

Slur Warm-up 1

Slur Warm-up 2

Slur Warm-up 3

Slur Warm-up 4

Slur Warm-ups Set 2

Slur Warm-up 1

Slur Warm-up 2

Slur Warm-up 3

Slur Warm-up 4

Slur Warm-ups Set 2

Slur Warm-up 1

Slur Warm-up 2

Slur Warm-up 3

Harmonic Studies

Slur Warm-up 4

Slur Warm-ups Set 2

Slur Warm-up 1

Slur Warm-up 2

Slur Warm-up 3

Slur Warm-up 4

Mini Scales

Mini Scale 1

Mini Scales

Mini Scale 2

6

7

8

Mini Scales

Mini Scale 3

The musical score for Mini Scale 3 is arranged for a full orchestra. The instruments listed on the left are: Fl. (Flute), Ob. (Oboe), Bsn. (Bassoon), B♭ Cl. (B-flat Clarinet), B. Cl. (Bass Clarinet), A. Sax. (Alto Saxophone), T. Sax. (Tenor Saxophone), B. Sax. (Baritone Saxophone), B♭ Tpt. (B-flat Trumpet), Hn. (Horn), Tbn. (Trombone), Euph. (Euphonium), Tuba, and Mal. (Mallets). The score is divided into three measures, numbered 10, 11, and 12 at the bottom. The key signature has two flats (B-flat and E-flat). The scale is played in a descending pattern across the measures. The B. Cl. part includes the text 'S A - M P L E' overlaid on the notes.

10

11

12

Mini Scales

Mini Scale 4

Mini Scales

Mini Scale 5

Fl.

Ob.

Bsn.

B \flat Cl.

B. Cl. S A M P L E

A. Sx.

T. Sx.

B. Sx.

B \flat Tpt.

Hn.

Tbn.

Euph.

Tuba

Mal.

18

19

20

Mini Scales

Mini Scale 6

22

23

24

Mini Scales

Mini Scale 7

The musical score for Mini Scale 7 is arranged for a full orchestra. The instruments and their parts are as follows:

Mini Scales

Mini Scale 8

The musical score for Mini Scale 8 is arranged for a full orchestra. The instruments and their parts are as follows:

30

31

32

Mini Scales

Mini Scale 9

Fl.

Ob.

Bsn.

B♭ Cl.

B. Cl.

A. Sx.

T. Sx.

B. Sx.

B♭ Tpt.

Hn.

Tbn.

Euph.

Tuba

Mal.

S A - M P L E

34 35 36

9

Mini Scales

Mini Scale 10

The musical score for Mini Scale 10 is arranged for a full orchestra. The instruments listed on the left are: Fl. (Flute), Ob. (Oboe), Bsn. (Bassoon), B♭ Cl. (B-flat Clarinet), B. Cl. (B-flat Clarinet), A. Sx. (Alto Saxophone), T. Sx. (Tenor Saxophone), B. Sx. (Baritone Saxophone), B♭ Tpt. (B-flat Trumpet), Hn. (Horn), Tbn. (Trombone), Euph. (Euphonium), Tuba, and Mal. (Mallets). The score is divided into three measures, numbered 38, 39, and 40 at the bottom. The key signature has one sharp (F#), and the time signature is 4/4. The melody is primarily carried by the woodwinds and saxophones, with the brass instruments providing harmonic support. The word 'SAMPLE' is written across the B. Cl. staff in large, bold letters.

38

39

40

Mini Scales

Mini Scale 71

The musical score for Mini Scale 71 is arranged for a full orchestra and a vocal soloist. The instruments listed on the left are Flute (Fl.), Oboe (Ob.), Bassoon (Bsn.), B♭ Clarinet (B♭ Cl.), B♭ Clarinet (B. Cl.), Alto Saxophone (A. Sx.), Tenor Saxophone (T. Sx.), Bass Saxophone (B. Sx.), B♭ Trumpet (B♭ Tpt.), Horn (Hn.), Trombone (Tbn.), Euphonium (Euph.), Tuba, and Mallet Percussion (Mal.). The vocal line (T. Sx.) features the lyrics "S A M P L E" in large, bold, black capital letters. The score is divided into three measures, with measure numbers 42, 43, and 44 indicated at the bottom. The music consists of quarter and eighth notes, with rests in the second and fourth measures for most instruments.

42

43

44

Mini Scales

Mini Scale 12

Fl.

Ob.

Bsn.

B♭ Cl.

B. Cl.

A. Sx.

T. Sx.

B. Sx.

B♭ Tpt.

Hn.

Tbn.

Euph.

Tuba

Mal.

S A M P L E

Clarinet in B \flat

Mini Scales

Name _____

Period _____

Mini Scale 1

Mini Scale 2

Mini Scale 3

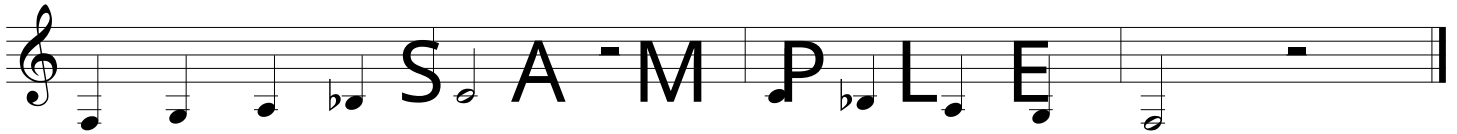

Mini Scale 4

Mini Scale 5

Mini Scale 6

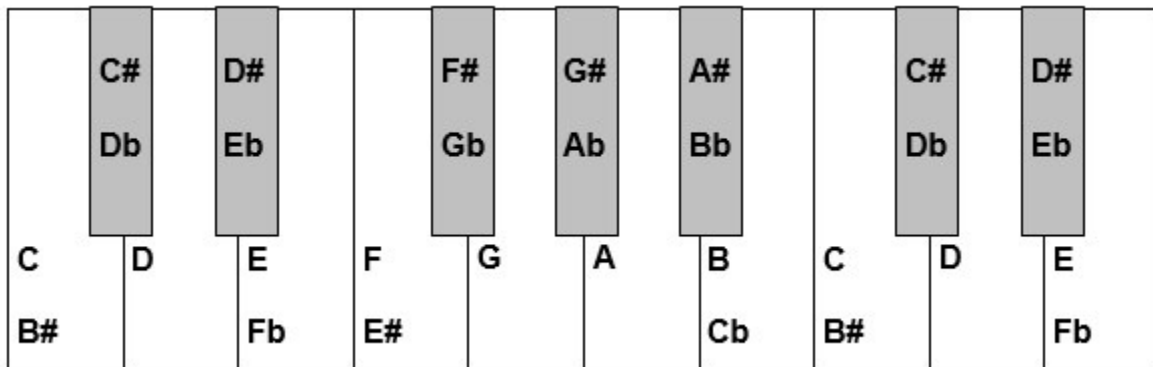

Horn in F

Name _____

Major Scales

Period _____

Major Scale 1: Concert F Major Scale (My C Scale)

Major Scale 2: Concert Bb Major Scale (My F Scale)

Major Scale 3: Concert Eb Major Scale (My Bb Scale)

Major Scale 4: Concert Ab Major Scale (My Eb Scale)

Major Scale 5: Concert Db Major Scale (My Ab Scale)

Major Scale 6: Concert Gb Major Scale (My Db Scale)

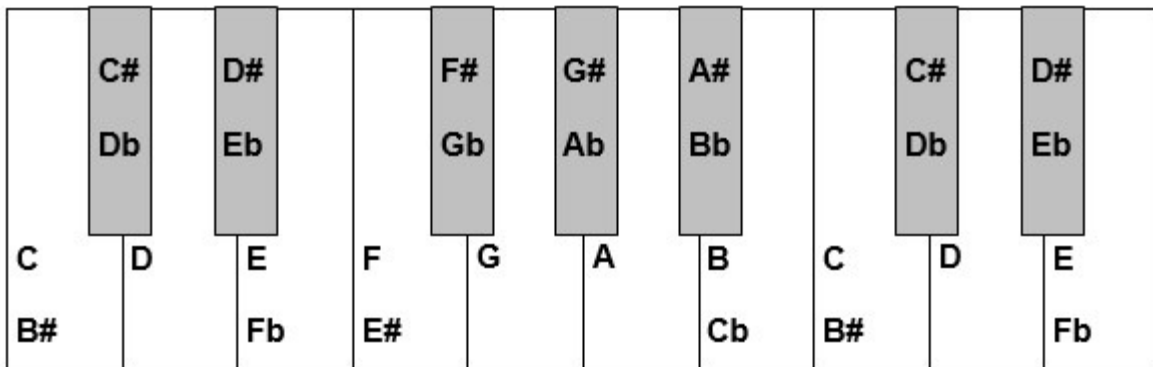

Major Scale 7: Concert B Major Scale (My Gb Scale)

Major Scale 8: Concert E Major Scale (My B Scale)

Major Scale 9: Concert A Major Scale (My E Scale)

Major Scale 10: Concert D Major Scale (My A Scale)

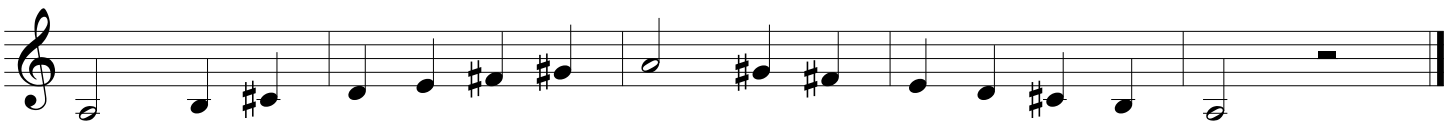

Major Scale 11: Concert G Major Scale (My D Scale)

Major Scale 12: Concert C Major Scale (My G Scale)

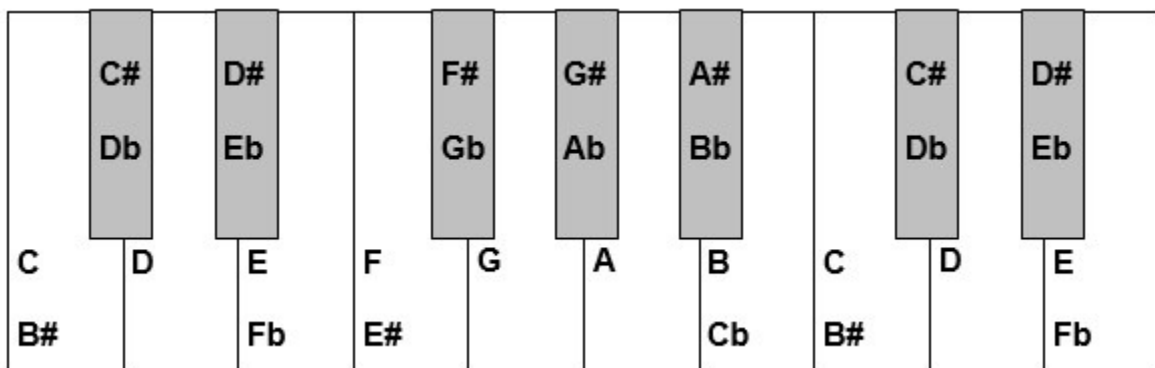

Clarinet in B \flat

Scale in Thirds

Name _____

Period _____

Scale in Thirds 1: Concert F Major

Scale in Thirds 2: Concert B \flat Major

Scale in Thirds 3: Concert E \flat Major

Scale in Thirds 4: Concert A \flat Major

Order of Flats: B \flat E \flat A \flat D \flat G \flat C \flat F \flat

Scale in Thirds

Scale in Thirds 5: Concert Db Major

Scale in Thirds 6: Concert G Major

Scale in Thirds 7: Concert C Major

Order of Flats: Bb Eb Ab Db Gb Cb Fb

Alto Sax

Chromatic Scales Concert Bb Chromatic

Name _____

Period _____

Ascending Step 1

Ascending Step 2

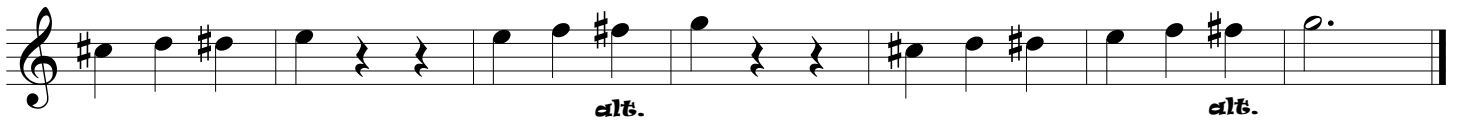

Full Ascending

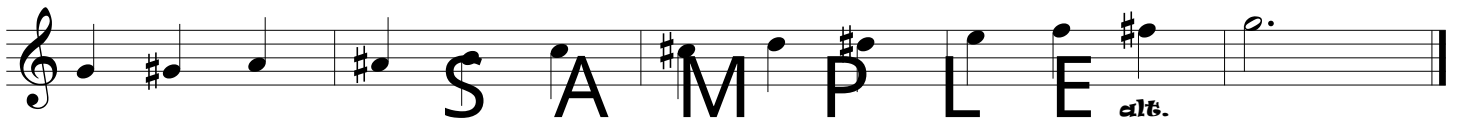

Descending Step 1

Descending Step 2

Full Descending

Full Chromatic Scale

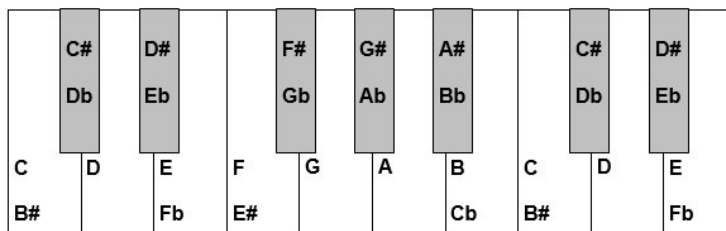
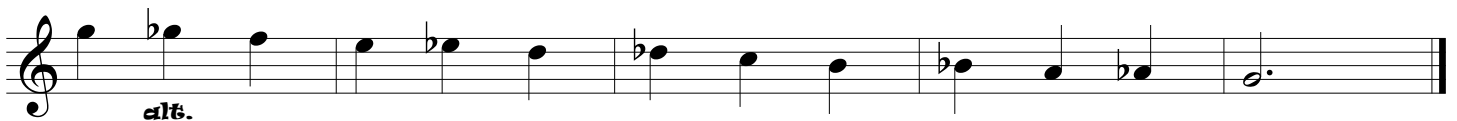

Concert F Chromatic

Ascending Step 1

Ascending Step 2

Full Ascending

Descending Step 1

Descending Step 2

Full Descending

Full Chromatic Scale

	C#	D#		F#	G#	A#		C#	D#
	Db	Eb		Gb	Ab	Bb		Db	Eb
C	D	E	F	G	A	B	C	D	E
B#		Fb	E#			Cb	B#		Fb